

Jaroslav Štúň

Slovakia

Pat a Mat No.55 12.2006
Problem No.1389

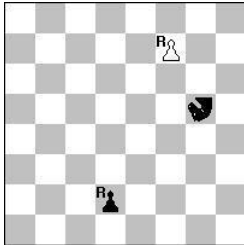

h#5*

- b) exactly h#6**
- c) exactly h#7**
- d) exactly h#8**

**DoubleMaximumber
ChameleonChess**

W: rPf7

B: rPd2 NHg5

NH=Nightriderhopper g5,

rP=royalPawn f7, rP=royalPawn d2

Solutions:

a) h#5*

1..... rPf7-f8=rR
2.rPd2-d1=**rNH** rRf8-f1=rQ #

1.rPd2-d1=**rS** rPf7-f8=**rQ**
2.rSd1-b2=rB rQf8-f1=rS
3.rBb2-h8=rR rSf1-d2=rB
4.rRh8-h1=rQ rBd2*g5=rR
5.rQh1-a8=rS rRg5-a5=rQ #

b) h#6

1.rPd2-d1=**rQ** rPf7-f8=**rR**
2.rQd1-d7=rS + rRf8-f1=rQ
3.rSd7-e5=rB rQf1-a6=rS
4.rBe5-a1=rR + rSa6-b4=rB
5.rRa1-a8=rQ rBb4-e7=rR
6.rQa8-h1=rS rRe7-e1=rQ #

c) h#7

1.rPd2-d1=**rR** rPf7-f8=**rB**
2.rRd1-d8=rQ + rBf8-a3=rR
3.rQd8-d1=rS rRa3-h3=rQ
4.rSd1-b2=rB rQh3-c8=rS
5.rBb2-h8=rR + rSc8-e7=rB
6.rRh8-a8=rQ rBe7-b4=rR
7.rQa8-h1=rS rRb4-h4=rQ #

d) h#8

1. rPd2-d1=rB rPf7-f8=rS
2. rBd1-h5=rR rSf8-d7=rB
3. rRh5-h1=rQ rBd7-g4=rR
4. rQh1-a8=rS rRg4-a4=rQ +
5. rSa8-b6=rB rQa4-h4=rS
6. rBb6-g1=rR rSh4-f3=rB
7. rRg1-a1=rQ rBf3-b7=rR
8. rQa1-h8=rS rRb7-h7=rQ #

Section FAIRY - Riphey 2007

Post address:

Jaroslav Štůň, Kukučínova 2041/2,

069 01 Snina, Slovakia

e-mail: rndr_jaroslav_stun@hotmail.com

<http://www.jaroslav-stun.eu/ChessProblems/>